



Rotherhithe New Road, London, SE16 3EH

A well-proportioned two bedroom apartment located in the heart of ever so popular Bermondsey.

The apartment boasts an open plan modern kitchen and reception room with space to dine, two well-proportioned double bedrooms with one featuring built-in storage, and a tidy family shower room.

The property is conveniently located near many local amenities such as local restaurants, cafes, shopping centre, supermarket, gym, and the greenery of Southwark Park. The property also benefits from being located next to the Biscuit Factory Regeneration Project

Years on Lease - 101

Annual Service Charge (to cover buildings insurance) - £720

Annual Ground Rent - £0 (peppercorn)

Council Tax Band - B

Council tax, property size and, where applicable, lease information, service charges and ground rent are given as a guide only and should always be checked and confirmed by your Solicitor prior to exchange of contracts.

- Chain Free
- Great First Time Buyer Opportunity
- Two Bedroom Period Conversion
- Naturally Bright
- Well Kept Kitchen and Bathroom
- Moments from Biscuit Factory Regeneration Plan, Local Markets, Southwark Park
- Low Service Charge

Alex & Matteo
ESTATE AGENTS

£300,000

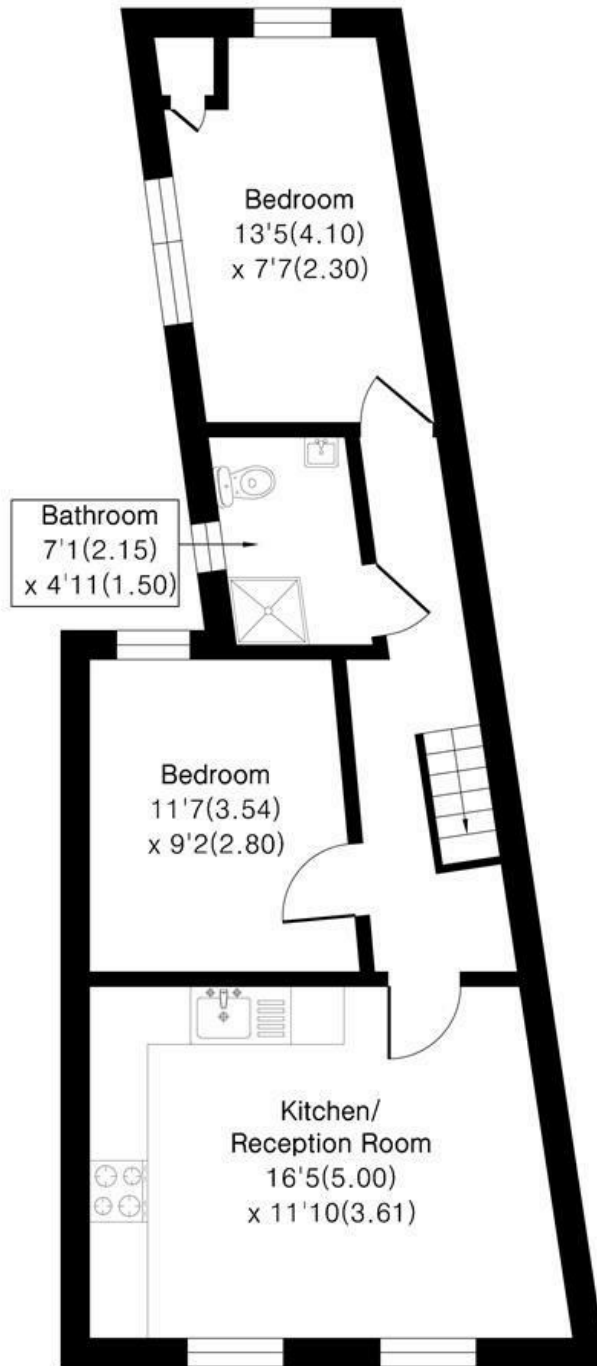

First Floor



Floor plan Produced in accordance with RICS Property Measurement 2nd Edition.
Incorporating International Property Measurement Standards (IPMS2 Residential).
Produced for Alex & Matteo Estate Agents.



Energy Efficiency Rating		Current	Potential
Very energy efficient - lower running costs			
(92 plus) A			
(81-91) B			
(69-80) C		71	78
(55-68) D			
(39-54) E			
(21-38) F			
(1-20) G			
Not energy efficient - higher running costs			
England & Wales		EU Directive 2002/91/EC	